

ABUTTERS LIST
 69-1-12 - SHARON A. BEARD, PO BOX 211, CENTER TUFTONBORO, NH 03816
 69-1-10 - JOYCE E. BROWN, 11 WATT ROAD, WORCESTER, MA 01608
 69-3-1 & 69-1-09 - CHARLES E. BROWN, 183 RIVER STREET, ASHLAND, NH 03217-8710
 69-1-11 - GEORGE B. PALMER, PO BOX 56, CENTER TUFTONBORO, NH 03816
 69-1-14 - ALDEN C. RINGER, PO BOX 626, WOLFEBORO FALLS, NH 03886
 69-1-15 - CLAUDIA A. PITNEY, 9 MOODY HOLLOW, GENERAL DELIVERY, CENTER TUFTONBORO, 03816

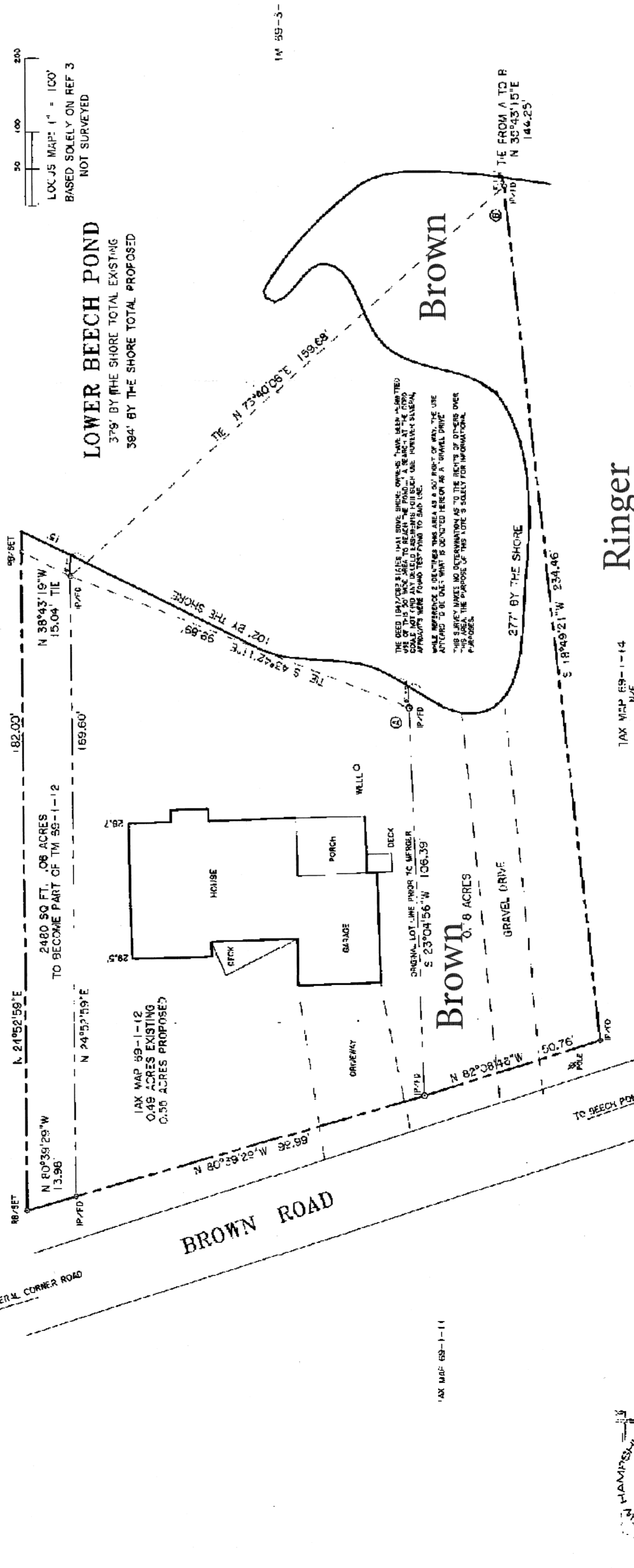
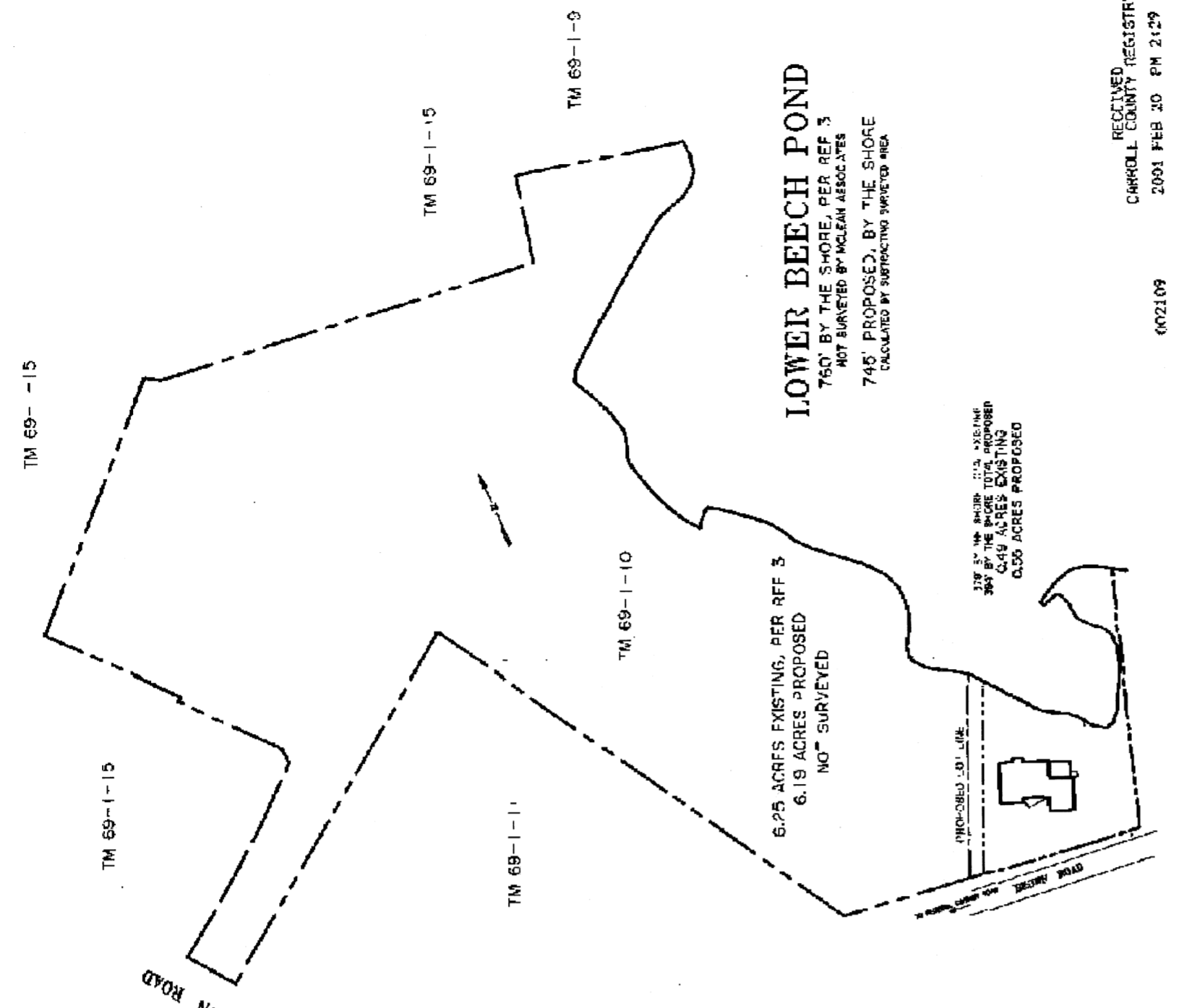

RECEIVED
 CARROLL COUNTY REGISTRY
 2001 FEB 20 PM 2:29
 REGISTER OF DEEDS

PLANNING BOARD
 APPROVED
 DATE: 2/15/01
 CHAIRMAN: *Sharon A. Beard*
 MEMBER: *Joyce E. Brown*
 S. C. R. D. BOOK: V. 188
 PAGE: 144

CARROLL COUNTY
 REGISTRY OF DEEDS
 PLAN BOOK 672 PAGE 67
 REGISTERED

TAX MAP 69-1-10
 SHARON A. BEARD
 PO BOX 211
 CENTER TUFTONBORO, NH 03816
 CCRD 1722/CR1 10/28/97
 CCRD 1847/CR1 1/20/2000

TAX MAP 69-1-12
 JOYCE E. BROWN
 11 WATT ROAD
 WORCESTER, MA
 CCRD 568/225 2/23/74

PLAN OF BOUNDARY ADJUSTMENT
 BETWEEN LAND OF
SHARON A. BEARD & JOYCE E. BROWN
 TAX MAP 69-1-12 & 69-1-10

McLEAN ASSOCIATES
 PROFESSIONAL
 LAND SURVEYORS
 17 BULLDOG AVE
 PO BOX 381
 WOLFEBORO, N. H.
 603-859-1119

1 INCH = 20 FEET

INCHES: 0 5 10 20 40

REFERENCES

- CARROLL COUNTY REGISTRY OF DEEDS, CCRD BOOK/PAGE.
- "BROWN TO RINGER" DATED JUNE 15, 1971, CCRD 489/136.
- "PLAN OF LAND IN TUFTONBORO BELONGING TO CHARLES BROWN," DATE 12/27/73, BY ROBERT G. COLBATH, CCRD 542, 2/1/82.
- "PLAN OF LAND FOR SHARON A. BEARD," DATED MARCH 6, 2000, BY MCLEAN ASSOCIATES.

LEGEND

SP	IRON PIPE
RD	ROAD
DR	DRIVE
OR	ORIGINALLY OWNED OR FORMERLY OWNED
GR	GRAVEL ROAD
UT	UTILITY POLE
NT	NATURAL NUMBER
---	NOT NECESSARILY A BOUNDARY

CERTIFICATION

THIS PLAN IS A REPRESENTATION OF A SURVEY BY ME AND MY ASSISTANT ON THE DATE SHOWN HEREON. I AM A REGISTERED PROFESSIONAL LAND SURVEYOR IN THE STATE OF NEW HAMPSHIRE. THE INFORMATION ON THIS PLAN WAS OBTAINED BY ME AND MY ASSISTANT BY FIELD SURVEY AND BY REFERENCE TO RECORDS. THEREFORE, I CERTIFY THAT THE INFORMATION ON THIS PLAN IS CORRECT AND THAT I AM A REGISTERED PROFESSIONAL LAND SURVEYOR IN THE STATE OF NEW HAMPSHIRE.

DATE: JAN 31, 2001
 MICHAEL D. MCLEAN, L.L.S.

LOCUS

CERTIFICATION

THIS PLAN IS A REPRESENTATION OF A SURVEY BY ME AND MY ASSISTANT ON THE DATE SHOWN HEREON. I AM A REGISTERED PROFESSIONAL LAND SURVEYOR IN THE STATE OF NEW HAMPSHIRE. THE INFORMATION ON THIS PLAN WAS OBTAINED BY ME AND MY ASSISTANT BY FIELD SURVEY AND BY REFERENCE TO RECORDS. THEREFORE, I CERTIFY THAT THE INFORMATION ON THIS PLAN IS CORRECT AND THAT I AM A REGISTERED PROFESSIONAL LAND SURVEYOR IN THE STATE OF NEW HAMPSHIRE.

DATE: JAN 31, 2001
 MICHAEL D. MCLEAN, L.L.S.