

RECEIVED  
CARROLL COUNTY REGISTRY  
2000 JUN 27 PM 4:22  
REGISTER OF DEEDS

CARROLL COUNTY  
REGISTRY OF DEEDS  
PLAN BOOK 144 PAGES 616  
REGISTER

# Lower Beech Pond

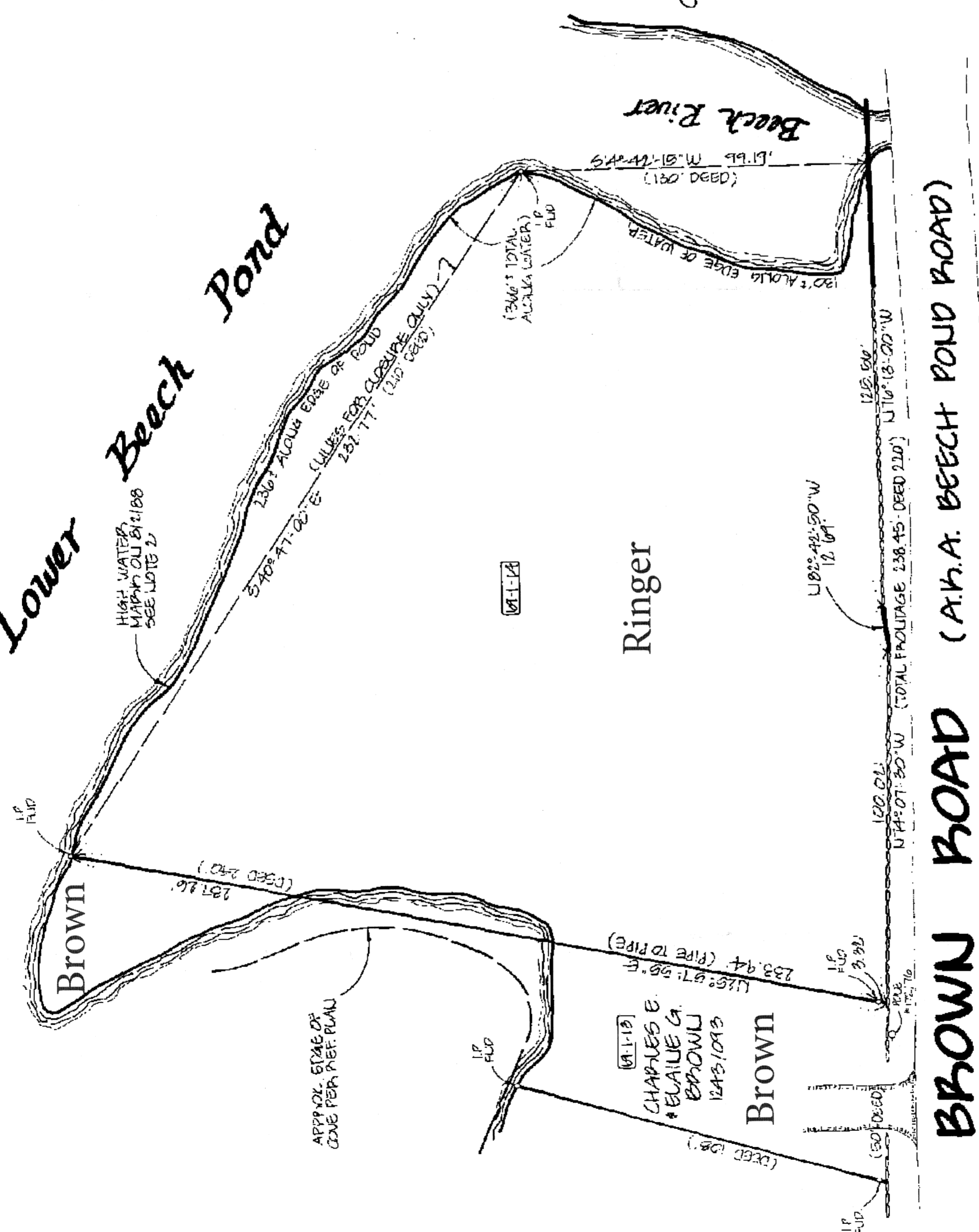
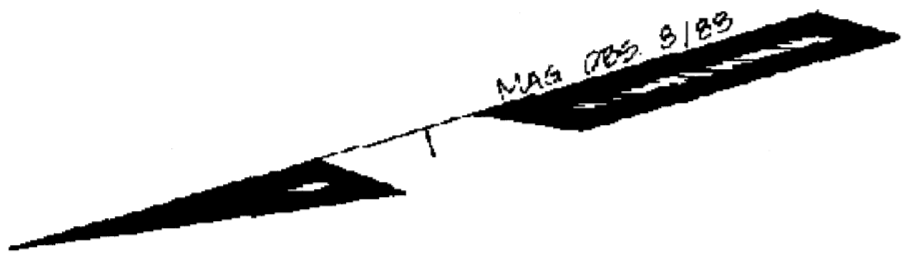

[M-1-B]  
CHARLES E.  
\* ELAINE G.  
BROWN  
1243, 1093

[M-1-A]  
Ringer

[M-1-C]  
THEODORE I.  
CAROL Z. STEINHAUS  
5983, 303  
(SEE REAL B.M. 91/R3 (C))

# BROWN ROAD (A.K.A. BEECH POND ROAD)

REFERENCE PLAN:  
SUBDIVISION SURVEY: BEECH POND ROAD  
DATE: 11-20-99 APPROVED BY  
TUFTONBORO PLANNING BOARD - JUL 16, 1999  
1971 - PROVIDED BY OULIER.

- NOTES:
1. LOWER BEECH POND IS A LATIPAL GREAT POND RAISED BY A PRIVATE DAM.
  2. THE HIGH WATER MARKS AS SHOWN IS USUALLY HIGH DUE TO FLOODING.
  3. TITLE ALONG LOWER BEECH POND EXTENDS TO THE LATIPAL HIGH WATER MARKS.
  4. THE DAM OULIER MAY HAVE FLOOD RIGHTS.

TOTAL PARCEL AREA:  
30,960 SQ. FT.  
0.85 ACRES

OULIER OF RECORD:  
ALLISON C. PILGER &  
PRISCILLA A. PILGER,  
489 / 135

REVISIONS:  
1-21-2000 ADD DEPT. REC. FOR RECORDING

I CERTIFY THAT THIS SURVEY PLAN IS NOT A SUBDIVISION PURSUANT TO THIS TITLE AND THAT THE LINES OF STRIPES AND WAYS SHOWN ARE THOSE OF PUBLIC OR PRIVATE STRIPES OR WAYS ALREADY ESTABLISHED AND THAT NO NEW WAYS ARE SHOWN.

I FURTHER CERTIFY THAT I HAVE FILED A COPY OF THIS PLAN WITH THE CARROLL COUNTY BOARD OF THE TOWN OF TUFTONBORO IN ACCORDANCE WITH RSA 676:12.

*Joseph P. Pietrek*  
PAUL JOSEPH PIETREK, LICENSE # 729  
DATE: 1/24/00

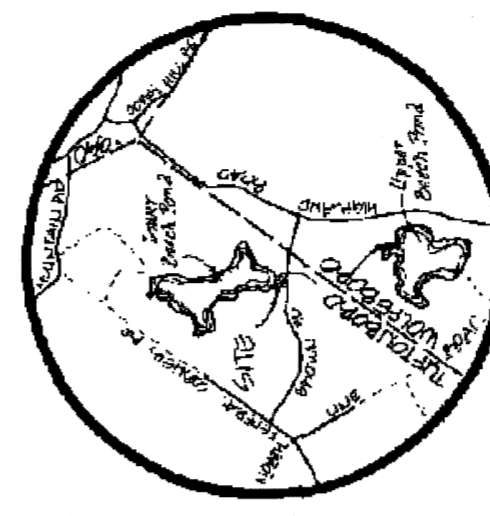

LOCATION MAP

## PLAN OF LAND TUFTONBORO, N.H. FOR ALLISON C. RINGER & PRISCILLA A. RINGER

SCALE: 1" = 20'  
AUG. 1988

